CITY OF CARLSBAD

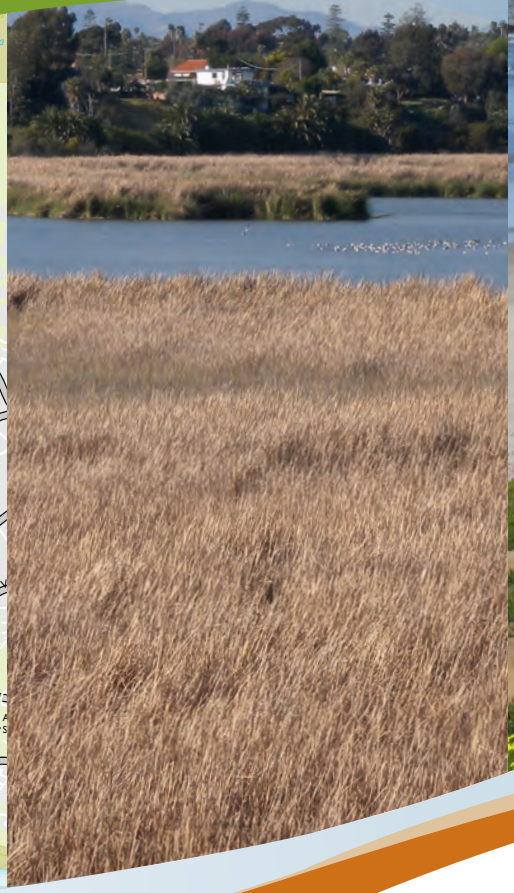

Draft General Plan & Draft Climate Action Plan

Draft Environmental Impact Report

March 2014

City Council

Matt Hall, *Mayor*
Mark Packard, *Mayor Pro Tem*
Keith Blackburn, *Council Member*
Michael Schumacher, *Council Member*
Lorraine Wood, *Council Member*

City Staff

Kathy Dodson, *Interim City Manager*
Gary Barberio, *Assistant City Manager*
Don Neu, *City Planner*
David de Cordova, *Principal Planner (Project Manager)*
Chris DeCerbo, *Principal Planner*
Jennifer Jesser, *Senior Planner (Project Manager)*
Doug Bilse, *Senior Traffic Engineer*
Jane Mobaldi, *Assistant City Attorney*
Kristina Ray, *Communications Manager*
Leticia Trevino-Reyes, *Senior Office Specialist*

Consultants

DYETT & BHATIA
Urban and Regional Planners

Dudek, *Environmental Consultants*
Fehr & Peers, *Transportation Consultants*

Envision Carlsbad Citizens' Committee

EC³ Primary Members

Ken Alfrey
Julie Baker
Andrew Benson
Sean Bently
Jim Comstock
Kirk Cowles
Jim Farley, Vice Chair
Robert Gates
Barbara Hamilton
Mike Howes
Mat Huf
Hap L'Heureux
Diane Lantz
Eric Larson, Chair
David Lloyd
Gina McBride
Kent McCormick
Greg Nelson
John O'Reilly
Diane Proulx
Fred Sandquist
Jeff Segall
Jeanne Sprague-Bentley
Allen Sweet
Paul Thompson
Lisa Tuomi-Francis

EC³ Alternate Members

Jim Bradley
Jack Cumming
Farah Douglas
Glen Etherington
William Kloetzer
Chris Korogi
Jean Moreno
Greg Nelson
Robert Nielsen
David Robertson
Guy Roney
Tina Schmidt
Sean Sexton
Dr. Anne Spacie
Joseph Troya

CITY OF
CARLSBAD