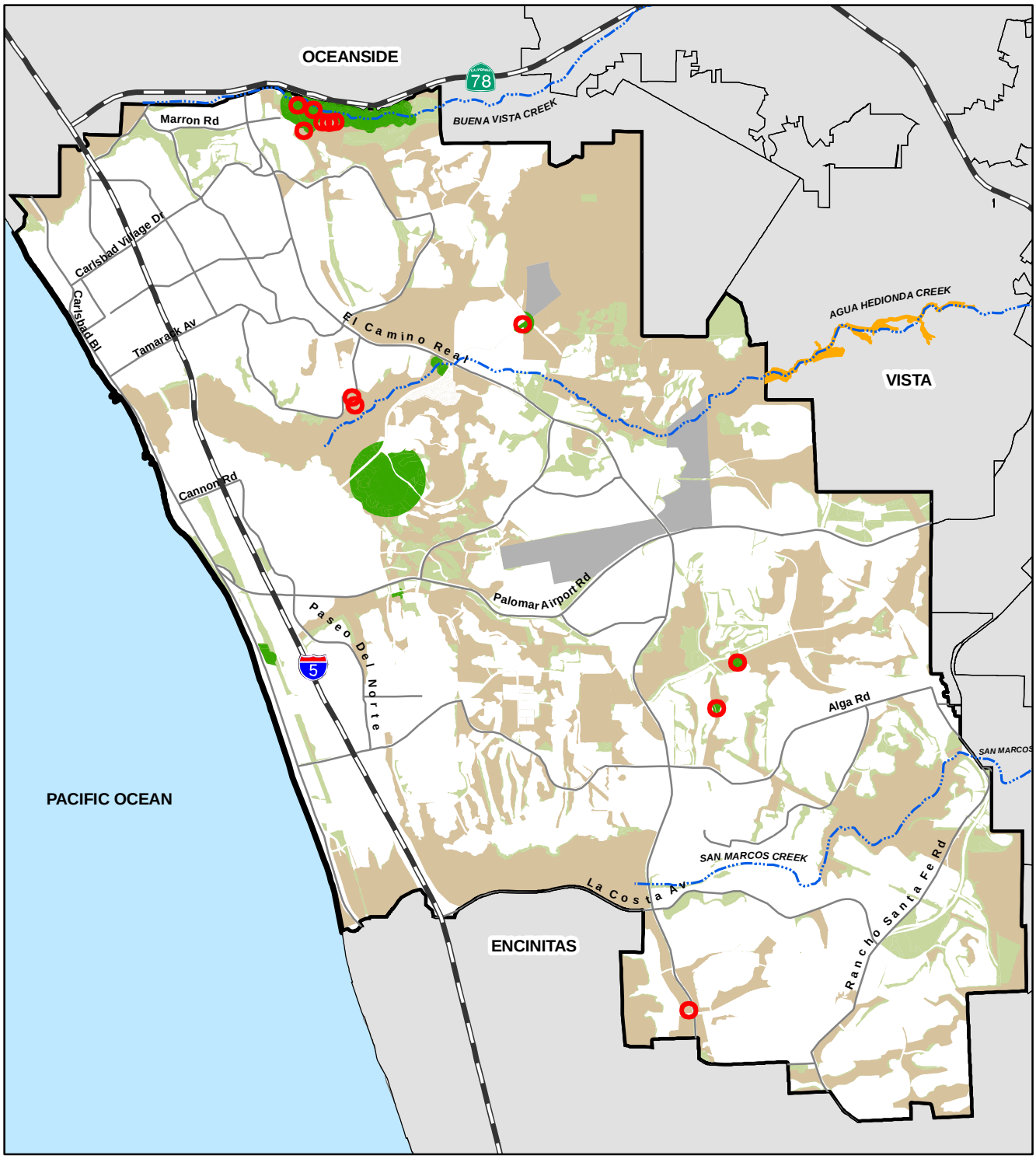

Legend

- Least Bell's Vireo Location*
- Least Bell's Vireo Area*
- Southwestern Willow Flycatcher USFWS Final Critical Habitat

* Recent location (2000 to 2008). Sources: CNDDB 2008, USFWS 2008, CDFG 2008, CNLM 2006, Bird Atlas 2001.

Basemap Legend

- City of Carlsbad
- Hardline/Softline Preserve
- Not A Part
- Jurisdictional Boundary
- Freeway
- Major Road
- River
- Natural Vegetation Outside Preserve

N

Feet

0 6,400

Technology Associates International Corporation

City of Carlsbad
Status of Riparian Species - Birds

Figure 6

File: T:\projects\carlsbad_ps\plots\figures\08AnnualReport\Birds-Riparian Species.mxd

Date: Nov 24, 2008