City of Carlsbad Open Space Management Plan

Prepared by:

Technology Associates International Corporation (TAIC)
5962 La Place Court, Suite 225
Carlsbad, California 92008

In Association with:

Center for Natural Lands Management

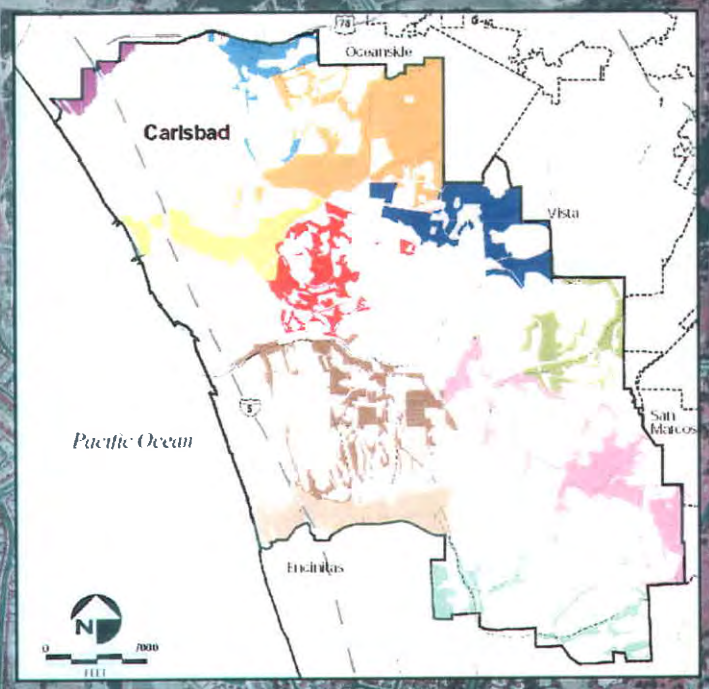

May 2004

TAIC
Technology Associates International Corporation

Center for Natural Lands Management

City of Carlsbad
Open Space Management Plan

Prepared by:

Technology Associates International Corporation (TAIC)
5962 La Place Court, Suite 225
Carlsbad, California 92008

In Association with:

Center for Natural Lands Management

Prepared for:

City of Carlsbad Planning Department
1635 Faraday Avenue
Carlsbad, California 92008

Revised: September 2005

TAIC
Technology Associates International Corporation

Center for
Natural Lands
Management

TABLE OF CONTENTS

SECTION	TITLE	PAGE
1.0	**Introduction: OSMP Process and Structure**	1-1
1.1	**Process and Structure for Implementation of the Carlsbad OSMP**	1-3
1.1.1	**Primary Entities Involved in Implementation**	1-3
1.1.2	**Preserve Management Decision Authority**	1-5
1.1.3	**Planning Documents to Guide Implementation**	1-6
1.1.4	**Preserve Management Plan Preparation**	1-8
1.1.5	**Communication to Coordinate Implementation**	1-13
1.1.6	**Mechanisms for Data Management and Updates**	1-15
1.1.7	**Phasing of Implementation**	1-18
1.2	**Application of Adaptive Management Concepts to Open Space Management**	1-18
1.3	**Management of Threats and Impacts**	1-19
1.4	**Goals for Preserve Management**	1-21
1.5	**Recreational and Educational Opportunities**	1-24
2.0	**Organization of OSMP Areas**	2-1
2.1	**Management Units**	2-1
2.2	**Subunits**	2-1
2.3	**General Management Entities**	2-1
2.4	**Levels of Open Space/Preserve Management and Monitoring**	2-7
2.4.1	**Property Management**	2-7
2.4.2	**Preserve Management**	2-7
2.4.3	**Species Monitoring and Management**	2-7
2.4.4	**Regional Monitoring**	2-7
3.0	**Open Space Management Issues**	3-1
3.1	**Key Issues of Open Space Management in Carlsbad**	3-6
3.1.1	**Management Responsibilities**	3-6
Issue 1:	Wildlife Agency Management Responsibilities	3-6
Issue 2:	Preserve Management on Existing Open Space on Private Lands	3-7
3.1.2	**Management Plans**	3-7
Issue 3:	Development of a Framework Monitoring and Management Plan	3-8
Issue 4:	Preserve Management Plans and Area-Specific Management Directives	3-8
3.1.3	**Management Gaps**	3-10
Issue 5:	Funding to Close Management Gaps	3-10
3.1.4	**Fire Management Issues**	3-12
Issue 6:	Update of Fire Management Policies	3-13
3.1.5	**Edge Effects and Encroachment**	3-13
Issue 7:	Noise Impacts to Open Space	3-14
Issue 8:	Lighting Impacts to Open Space	3-15
Issue 9:	Landscaping and the Introduction of Nonnative Species	3-16

TABLE OF CONTENTS (Continued)

SECTION	TITLE	PAGE
3.1.6	**Animal Species Interactions**	**3-18**
Issue10:	Invasive Ants	3-19
Issue 11:	Outdoor and Feral Animals	3-19
Issue 12:	Alteration of Ecological Communities	3-20
3.1.7	**Public Access and Recreation**	**3-21**
Issue 13:	Off-road Vehicles	3-21
Issue 14:	Illegal Dumping	3-22
Issue 15:	Management of Recreational Uses	3-23
Issue 16:	Enforcement	3-26
Issue 17:	Itinerant Worker and Transient Camps.	3-27
3.1.8	**Biological Monitoring Responsibilities and Adaptive Management**	**3-28**
Issue 18:	Coordination of Monitoring and Management Responsibility	3-28
Issue 19:	Trigger for Adaptive Management	3-29
Issue 20:	Data Management	3-30
Issue 21:	Coordination of Lagoon Management	3-31
Issue 22:	Restoration	3-33
Issue 23:	Erosion Control	3-34
Issue 24:	Public Information, Education, and Beneficial Use of Open Space	3-34
Issue 25:	Fencing and Signs	3-35
Issue 26:	Preserve Assembly and Integration with Habitrak	3-36
4.0	**List of Preparers and References**	**4-1**
4.1	**List of Preparers**	**4-1**
4.2	**Technical Review**	
4.3	**References**	**4-1**

TABLE OF CONTENTS (Continued)

SECTION	TITLE	PAGE
LIST OF FIGURES		
1-1	Chain of Command and Decision Authority Among Entities Responsible for OSMP Implementation	1-5
1-2	Generalize conceptual model of the Habitat Management Process within the NCCP Context	1-8
1-3	Annual Cycle of OSMP Meetings and Reports	1-12
1-4	Compliance Monitoring for Implementation of Development Projects	1-16
1-5	Effectiveness Monitoring for of Biological Management of the Preserve System	1-17
2-1	Areas Included in the OSMP	2-2
2-2	Management Units in the OSMP	2-3
2-3	General Management Entities and Associated Subunits in the OSMP	2-5
3-1	Distribution of Open Space Management by General Management Entity	3-10
LIST OF TABLES		
1-1	Covered Species Under the Carlsbad HMP	1-9
1-2	Matrix of Primary Threats and Potential Effects on Species and Habitats Managed in the OSMP Area	1-19
2-1	Acres of Vegetation Occurring within Each Management Unit	2-4
2-2	Acres of Vegetation Managed by Each General Management Entity	2-6
3-1	Summary of OSMP Issues and Conclusions/Recommendations	3-1
3-2	Existing Preserve Management Plans for Open Space in Carlsbad	3-8
APPENDICES		
APPENDIX A	**City of Carlsbad OSMP Funding Analysis (Prepared by CNLM)**	**A-1**
APPENDIX B	**Invitation List for Open Space Workshop**	**B-1**
APPENDIX C	**The CalEPPC List: Exotic Pest Plants of Greatest Ecological Concern in California**	**C-1**
APPENDIX D	**Guide and Annotated Outline for Writing Preserve Management Plans**	**D-1**

THIS PAGE INTENTIONALLY LEFT BLANK