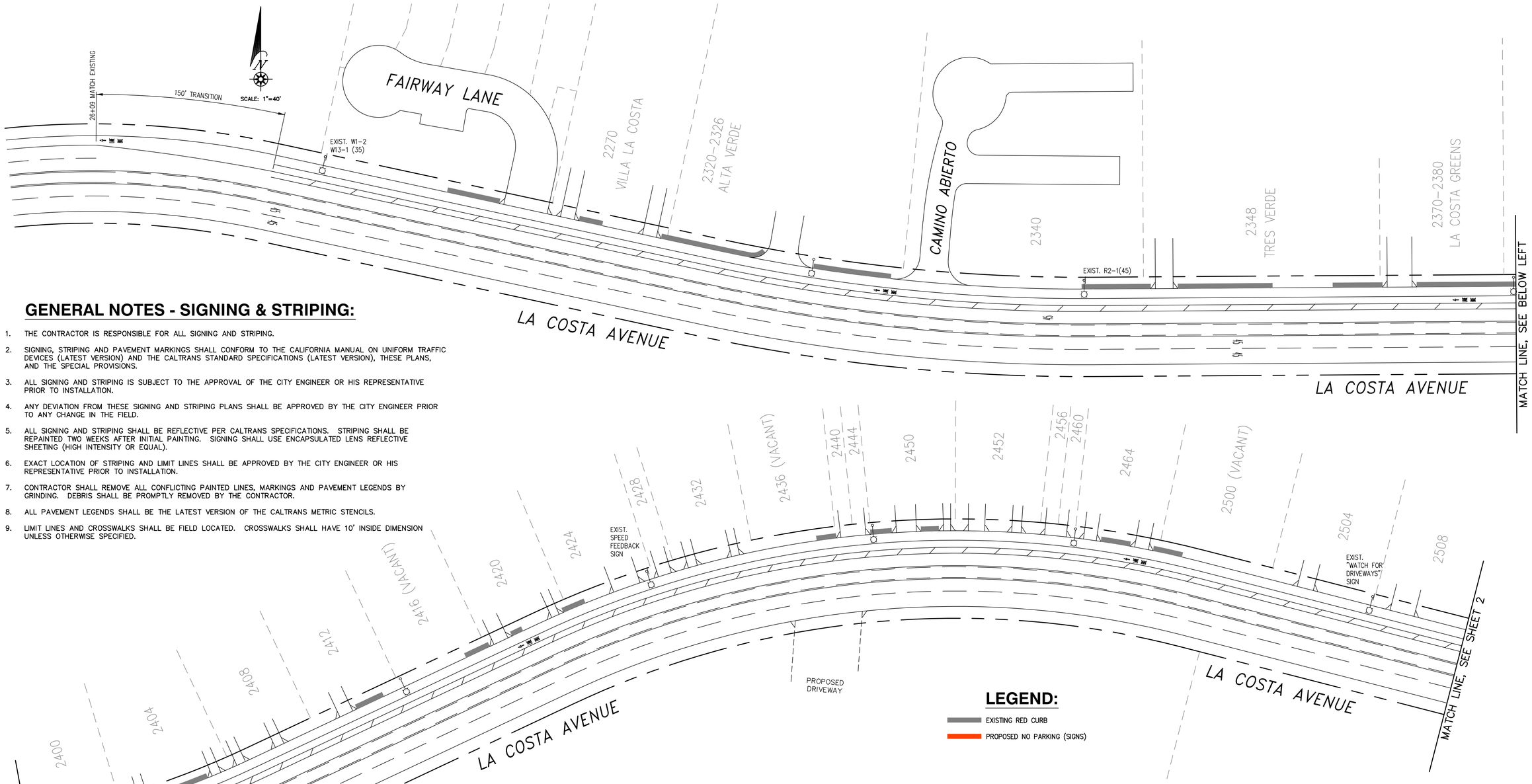


## GENERAL NOTES - SIGNING & STRIPING:

1. THE CONTRACTOR IS RESPONSIBLE FOR ALL SIGNING AND STRIPING.
2. SIGNING, STRIPING AND PAVEMENT MARKINGS SHALL CONFORM TO THE CALIFORNIA MANUAL ON UNIFORM TRAFFIC DEVICES (LATEST VERSION) AND THE CALTRANS STANDARD SPECIFICATIONS (LATEST VERSION), THESE PLANS, AND THE SPECIAL PROVISIONS.
3. ALL SIGNING AND STRIPING IS SUBJECT TO THE APPROVAL OF THE CITY ENGINEER OR HIS REPRESENTATIVE PRIOR TO INSTALLATION.
4. ANY DEVIATION FROM THESE SIGNING AND STRIPING PLANS SHALL BE APPROVED BY THE CITY ENGINEER PRIOR TO ANY CHANGE IN THE FIELD.
5. ALL SIGNING AND STRIPING SHALL BE REFLECTIVE PER CALTRANS SPECIFICATIONS. STRIPING SHALL BE REPAINTED TWO WEEKS AFTER INITIAL PAINTING. SIGNING SHALL USE ENCAPSULATED LENS REFLECTIVE SHEETING (HIGH INTENSITY OR EQUAL).
6. EXACT LOCATION OF STRIPING AND LIMIT LINES SHALL BE APPROVED BY THE CITY ENGINEER OR HIS REPRESENTATIVE PRIOR TO INSTALLATION.
7. CONTRACTOR SHALL REMOVE ALL CONFLICTING PAINTED LINES, MARKINGS AND PAVEMENT LEGENDS BY GRINDING. DEBRIS SHALL BE PROMPTLY REMOVED BY THE CONTRACTOR.
8. ALL PAVEMENT LEGENDS SHALL BE THE LATEST VERSION OF THE CALTRANS METRIC STENCILS.
9. LIMIT LINES AND CROSSWALKS SHALL BE FIELD LOCATED. CROSSWALKS SHALL HAVE 10' INSIDE DIMENSION UNLESS OTHERWISE SPECIFIED.

## LEGEND:

EXISTING RED CURB

PROPOSED NO PARKING (SIGNS)

## GENERAL NOTES - CONTINUED:

10. ALL CROSSWALKS, LIMIT LINES, STOP BARS, PAVEMENT ARROWS AND PAVEMENT LEGENDS SHALL BE THERMOPLASTIC UNLESS OTHERWISE SPECIFIED.
11. ALL SIGNS SHALL BE STANDARD SIZE AS SHOWN IN THE CALIFORNIA MUTCD (LATEST VERSION) UNLESS UNLESS OTHERWISE SPECIFIED.
12. SIGN POSTS SHALL BE SQUARE PERFORATED STEEL TUBING WITH BREAKAWAY BASE PER SAN DIEGO REGIONAL STANDARD DRAWING M-45.
13. WHEN A SIGN IS ATTACHED TO A POLE, IT SHALL BE MOUNTED USING A STANDARD CITY MOUNTING BRACKET WITH STRAPS.
14. EXISTING SIGNS THAT ARE REMOVED SHALL BECOME THE PROPERTY OF THE CONTRACTOR.
15. ALL SIGNS SHOWN ON THESE PLANS SHALL BE NEW SIGNS PROVIDED BY AND INSTALLED BY THE CONTRACTOR EXCEPT THOSE SIGNS SPECIFICALLY SHOWN AS EXISTING TO BE RELOCATED OR TO REMAIN.

REGISTERED PROFESSIONAL ENGINEER
JOHN T. KIM
No. 56667
Exp. 6/30/2013
CIVIL
STATE OF CALIFORNIA

**"AS BUILT"**

P.E. _____ EXP. _____ DATE

REVIEWED BY:

INSPECTOR DATE

| DATE | INITIAL | REVISION DESCRIPTION | DATE | INITIAL | DATE | INITIAL |
|---|---|---|---|---|---|---|
| ENGINEER OF WORK | | | OTHER APPROVAL | | CITY APPROVAL | |

| SHEET 1 | CITY OF CARLSBAD TRANSPORTATION DEPARMENT | 4 SHEETS |
|---|---|---|

SIGNING AND STRIPING PLAN

**LA COSTA AVENUE PARKING PLAN**

APPROVED

TRANSPORTATION DIRECTOR RCE 33069 EXP. 6/30/12 DATE

| DWN BY: JTK<br>CHKD BY:<br>FIELD BY: | PROJECT NO. 6038 | DRAWING NO. 471-8A |
|---|---|---|

h:/Transportation Department/Traffic Division/AutoCAD/Kim/La Costa Interim Striping/La Costa Parking Plan 01.dwg 8/3/11

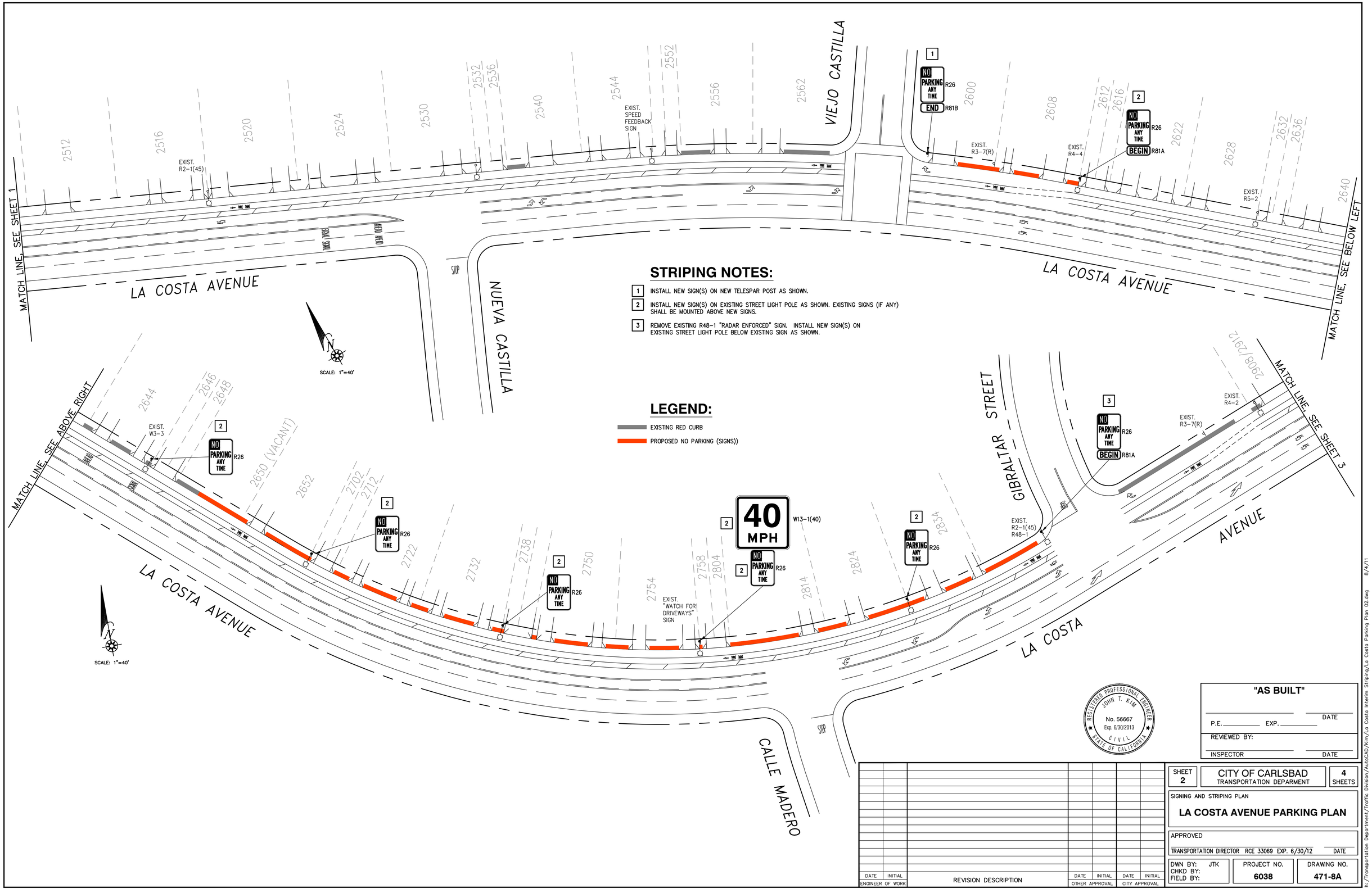


## STRIPING NOTES:

1. INSTALL NEW SIGN(S) ON NEW TELESPAR POST AS SHOWN.
2. INSTALL NEW SIGN(S) ON EXISTING STREET LIGHT POLE AS SHOWN. EXISTING SIGNS (IF ANY) SHALL BE MOUNTED ABOVE NEW SIGNS.
3. REMOVE EXISTING R48-1 "RADAR ENFORCED" SIGN. INSTALL NEW SIGN(S) ON EXISTING STREET LIGHT POLE BELOW EXISTING SIGN AS SHOWN.

## LEGEND:

- EXISTING RED CURB
- PROPOSED NO PARKING (SIGNS))

REGISTERED PROFESSIONAL ENGINEER
JOHN T. KIM
No. 56667
Exp. 6/30/2013
CIVIL
STATE OF CALIFORNIA

**"AS BUILT"**

P.E. _____ EXP. _____ DATE

REVIEWED BY:

INSPECTOR DATE

| DATE | INITIAL | REVISION DESCRIPTION | DATE | INITIAL | DATE | INITIAL |
|---|---|---|---|---|---|---|
| ENGINEER OF WORK | | | OTHER APPROVAL | | CITY APPROVAL | |

SHEET 2 | CITY OF CARLSBAD TRANSPORTATION DEPARMENT | 4 SHEETS

SIGNING AND STRIPING PLAN

**LA COSTA AVENUE PARKING PLAN**

APPROVED

TRANSPORTATION DIRECTOR RCE 33069 EXP. 6/30/12 DATE

DWN BY: JTK
CHKD BY:
FIELD BY:

PROJECT NO. 6038

DRAWING NO. 471-8A

h:/Transportation Department/Traffic Division/AutoCAD/Kim/La Costa Interim Striping/La Costa Parking Plan 02.dwg 8/4/11

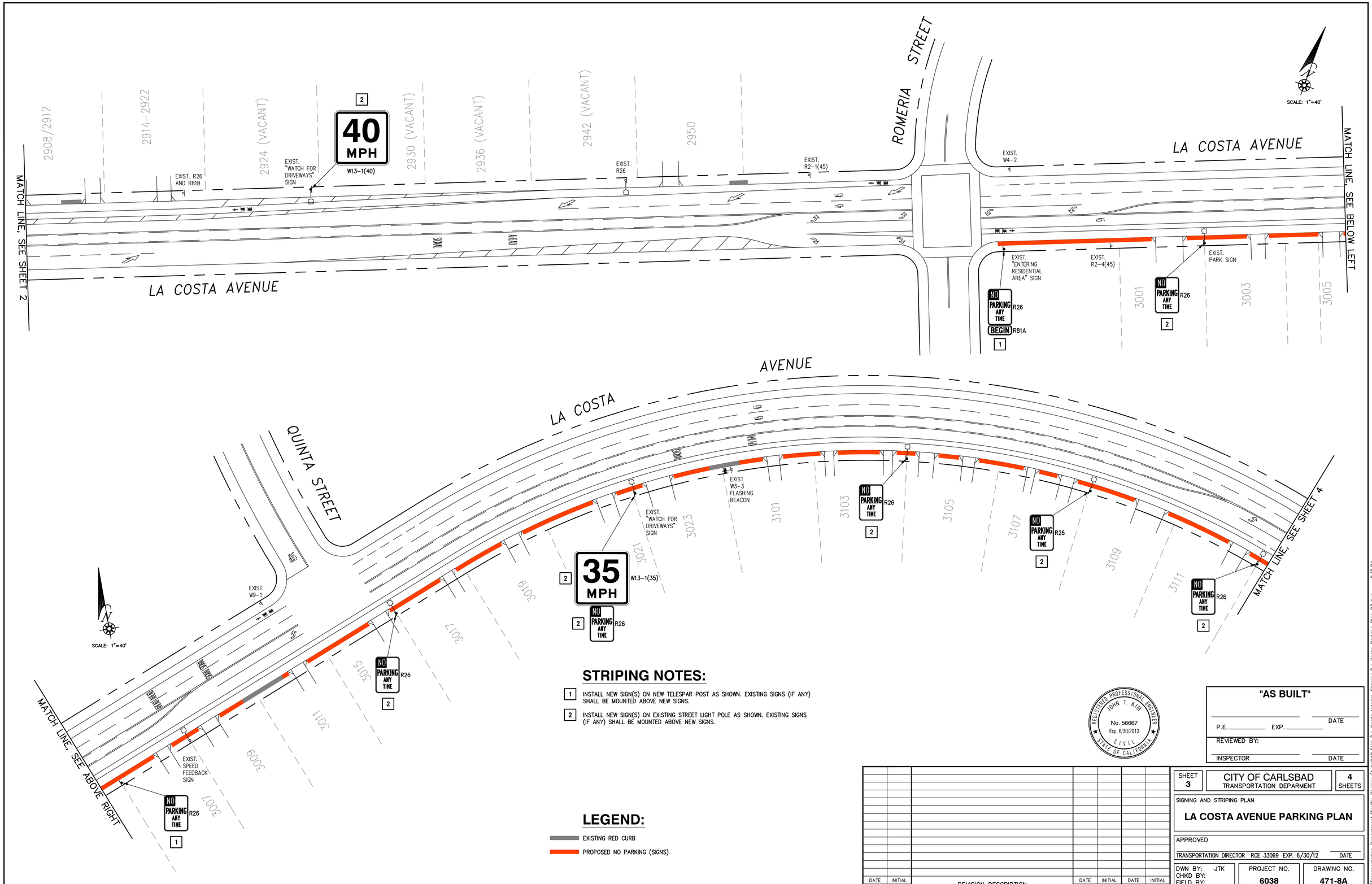


## STRIPING NOTES:

1. INSTALL NEW SIGN(S) ON NEW TELESPAR POST AS SHOWN. EXISTING SIGNS (IF ANY) SHALL BE MOUNTED ABOVE NEW SIGNS.
2. INSTALL NEW SIGN(S) ON EXISTING STREET LIGHT POLE AS SHOWN. EXISTING SIGNS (IF ANY) SHALL BE MOUNTED ABOVE NEW SIGNS.

## LEGEND:

- EXISTING RED CURB
- PROPOSED NO PARKING (SIGNS)

REGISTERED PROFESSIONAL ENGINEER
JOHN T. KIM
No. 56667
Exp. 6/30/2013
CIVIL
STATE OF CALIFORNIA

**"AS BUILT"**

P.E. _____ EXP. _____ DATE

REVIEWED BY:

INSPECTOR DATE

| DATE | INITIAL | REVISION DESCRIPTION | DATE | INITIAL | DATE | INITIAL |
|---|---|---|---|---|---|---|
| ENGINEER OF WORK | | | OTHER APPROVAL | | CITY APPROVAL | |

SHEET 3 | CITY OF CARLSBAD TRANSPORTATION DEPARMENT | 4 SHEETS

SIGNING AND STRIPING PLAN

**LA COSTA AVENUE PARKING PLAN**

APPROVED

TRANSPORTATION DIRECTOR RCE 33069 EXP. 6/30/12 DATE

DWN BY: JTK
CHKD BY:
FIELD BY:

PROJECT NO. 6038

DRAWING NO. 471-8A

h:/Transportation Department/Traffic Division/AutoCAD/Kim/La Costa Interim Striping/La Costa Parking Plan 03.dwg 8/3/11

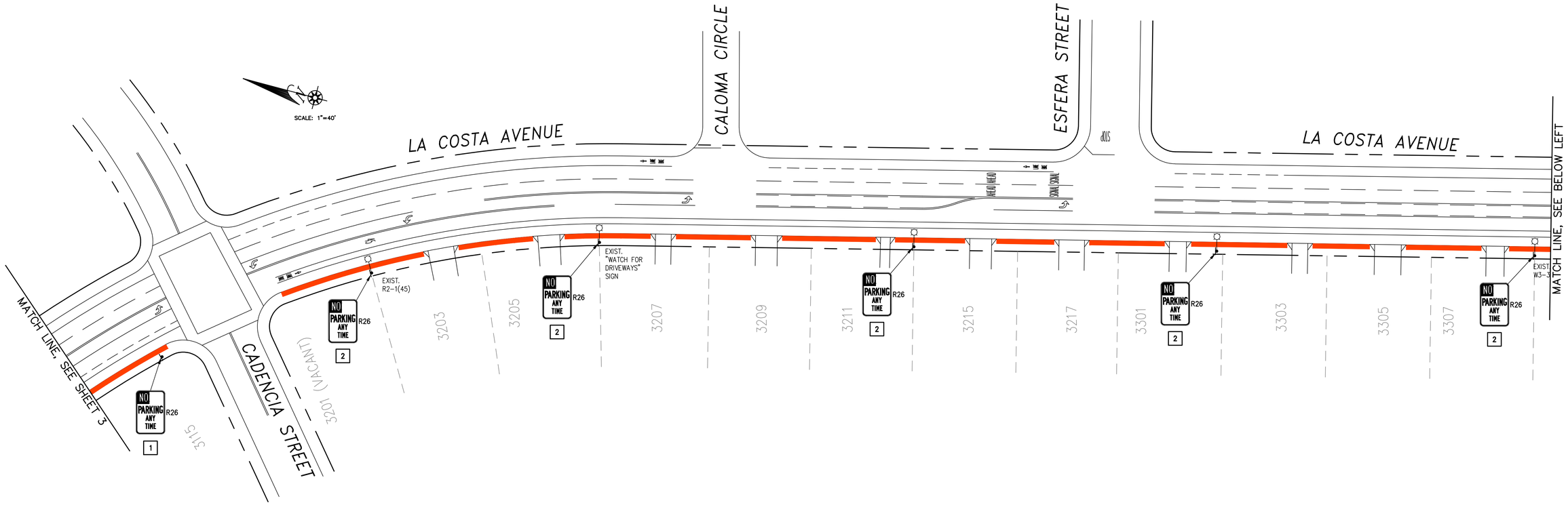


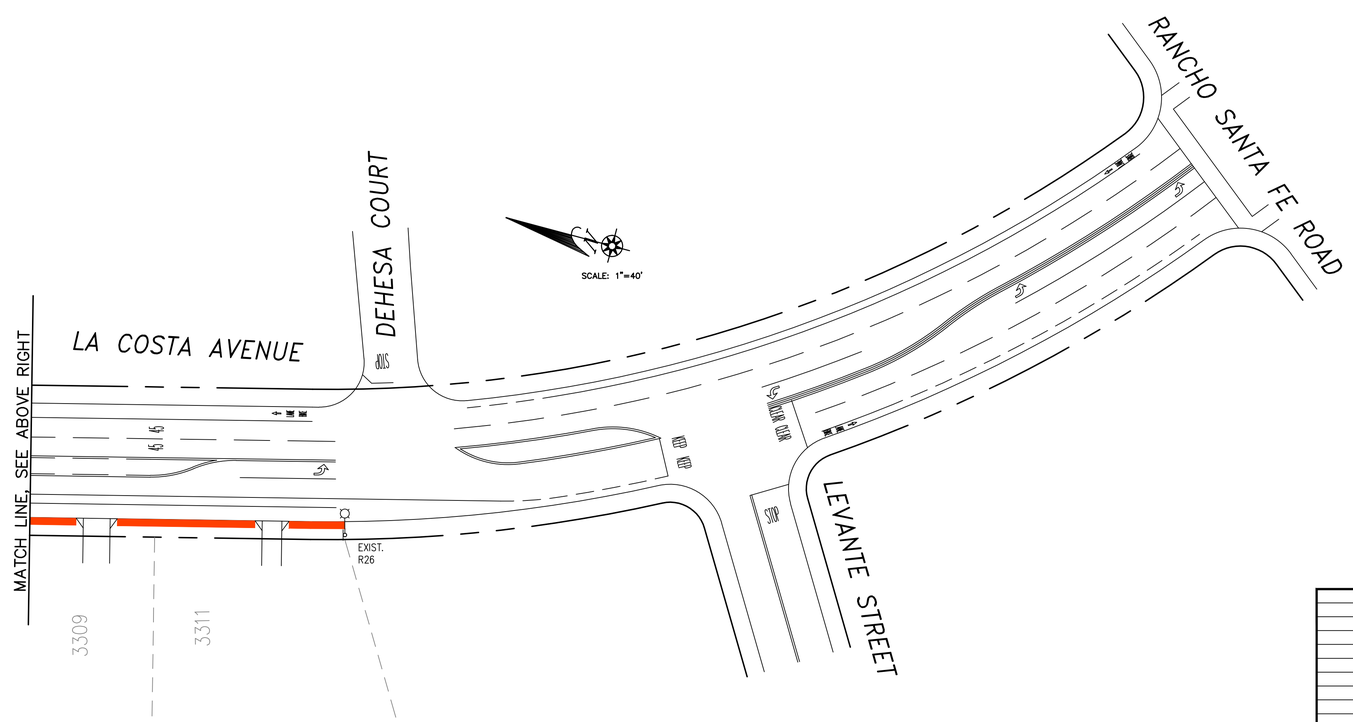


## STRIPING NOTES:

1. INSTALL NEW SIGN(S) ON NEW TELESPAR POST AS SHOWN. EXISTING SIGNS (IF ANY) SHALL BE MOUNTED ABOVE NEW SIGNS.
2. INSTALL NEW SIGN(S) ON EXISTING STREET LIGHT POLE AS SHOWN. EXISTING SIGNS (IF ANY) SHALL BE MOUNTED ABOVE NEW SIGNS.

## LEGEND:

- EXISTING RED CURB
- PROPOSED NO PARKING (SIGNS)

REGISTERED PROFESSIONAL ENGINEER
JOHN T. KIM
No. 56667
Exp. 6/30/2013
CIVIL
STATE OF CALIFORNIA

**"AS BUILT"**

P.E. _____ EXP. _____ DATE

REVIEWED BY:

INSPECTOR DATE

| DATE | INITIAL | REVISION DESCRIPTION | DATE | INITIAL | DATE | INITIAL |
|---|---|---|---|---|---|---|
| ENGINEER OF WORK | | | OTHER APPROVAL | | CITY APPROVAL | |

SHEET 4 | CITY OF CARLSBAD TRANSPORTATION DEPARMENT | 4 SHEETS

SIGNING AND STRIPING PLAN

**LA COSTA AVENUE PARKING PLAN**

APPROVED

TRANSPORTATION DIRECTOR RCE 33069 EXP. 6/30/12 DATE

DWN BY: JTK
CHKD BY:
FIELD BY:

PROJECT NO. 6038

DRAWING NO. 471-8A

h:/Transportation Department/Traffic Division/AutoCAD/Kim/La Costa Interim Striping/La Costa Parking Plan 04.dwg 8/3/11