City of Carlsbad

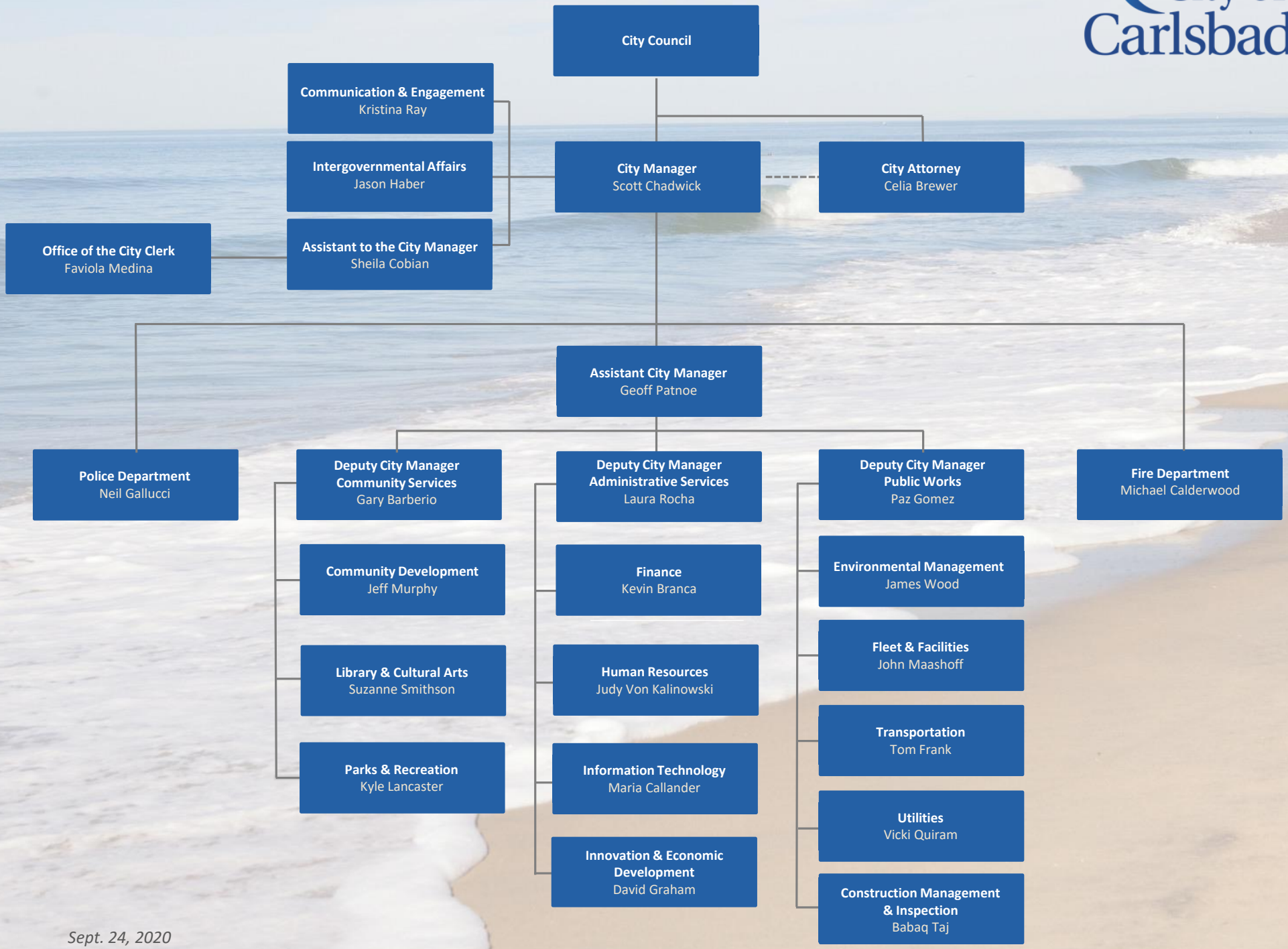

Sept. 24, 2020