City of Carlsbad

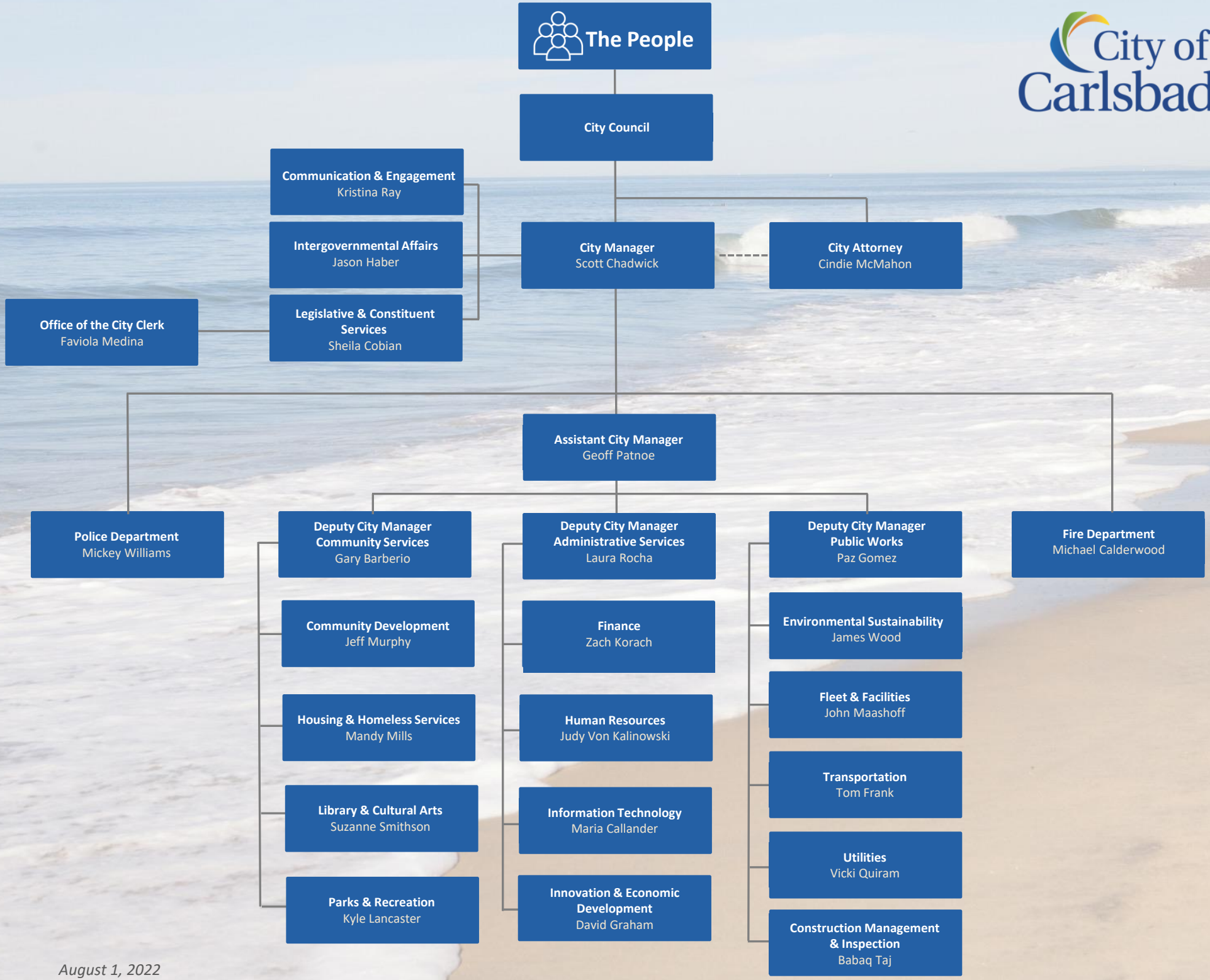

August 1, 2022