City of Carlsbad

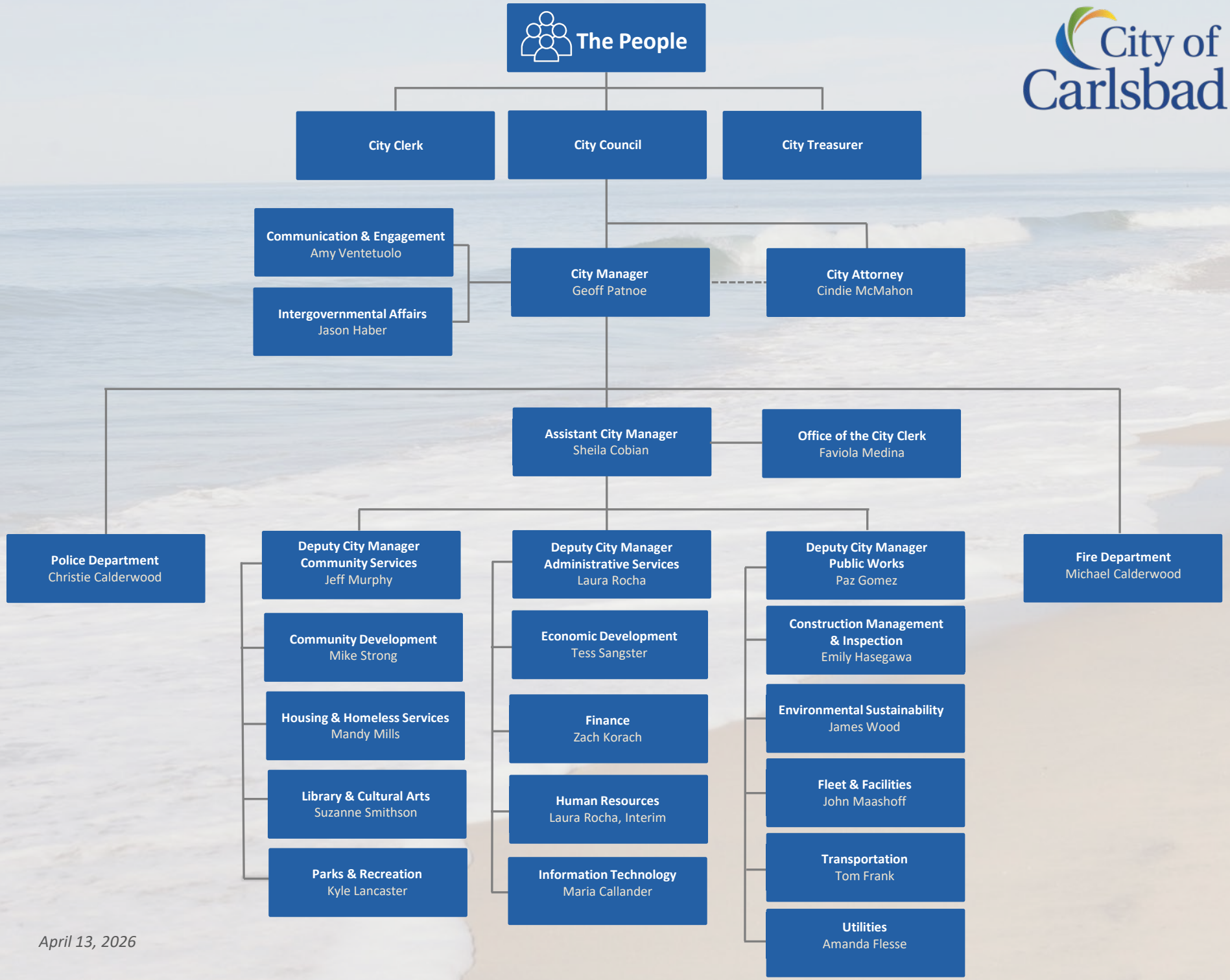

April 13, 2026